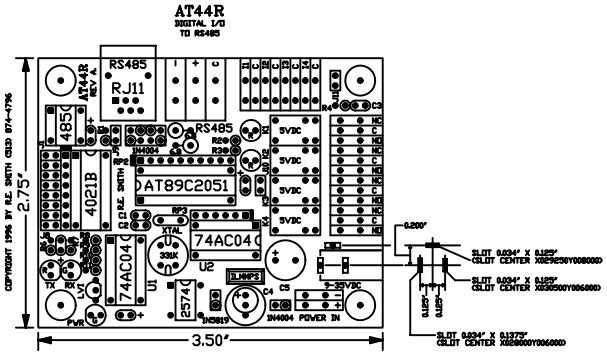

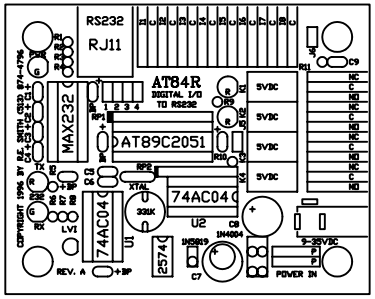

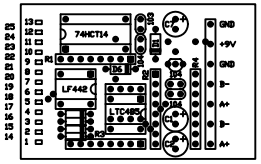

NEW PRODUCT - PRELIMINARY INFO.

MULTI-DROP RS485 (TWO-WIRE) ADDRESSABLE REMOTE I/O NODE SET FOR 9600,N,8,1 (OPTIONAL TO 115.2K BAUD) WITH 4-TTL/CMOS I/O LINES AND 4-RELAY OUTPUTS (30VDC/VAC @ 1.0A), LED INDICATORS, SWITCHING POWER SUPPLY, ONBOARD WAGO TERMINALS, 8-BIT HEX ADDRESS, ALL FOR ONLY $99.00ea. ($79.00ea. QTY 100). ONLY 2 COMMANDS FOR COMPLETE I/O CONTROL (OTHER COMMANDS INCLUDED), PC QUICK BASIC SOFTWARE INCLUDED. AVAILABLE FROM STOCK, OPTIONAL POWER SUPPLY, ENCLOSURE, CABLES.

ACTUAL SIZE (1:1)

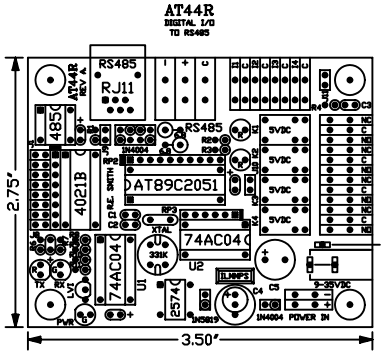

MODEL AT44R (DIGITAL I/O TO RS485)

This drawing is the property of R. E. SMITH and shall not be used except with the written permission of R. E. SMITH, no copies shall be made of it and all proprietary rights in the matter contained in this drawing are the property of R. E. SMITH.
COPYRIGHT - R. E. WMITH, 1997

SHEET 1 OF 1	AT44R	DRAWN BY RES	SUBJECT RS485 TO DIGITAL
		DATE 12-13-97	FOR 4-INPUTS/4-RELAY
		SCALE NONE	RES R. E. SMITH 4311 TYLERSVILLE RD. HAMILTON, OHIO 45011 — DWG. NO. AT44R — REV. A
		CHKD. BY RES	