

# MEDIUM LABEL REV C

2.1MM +VIN POWER 9-35V	V+ COM	9-35VDC	LEDs	NC COM NO	R=K1-ALARM G=TIMER-OK USE NO&COM FOR FAIL SAFE MODE
V+ COM	Y=PWR R=ALM G=OK	ACTIVE DATA ALL GRN	RS485 RX-IN 100	NC COM NO K1 COM K1 NO	

## MODEL RS485WDT WATCH DOG TIMER/ALARM

SIGNAL MONITORING & PWR FAIL DETECTION  
FOR ANY RS485 DATA RATE

# RESmith INC.

**WWW.RS485.COM**

10330 CHESTER ROAD, CINCINNATI, OHIO 45215

**513-874-4796**

MEDIUM LABEL

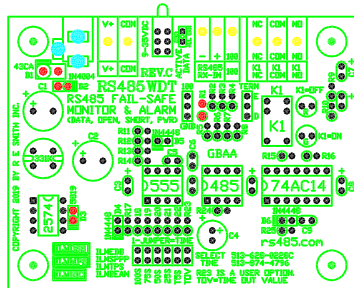

LINK: [rs485.com/prs485wdt.html/](http://rs485.com/prs485wdt.html/)

This drawing is the property of R. E. SMITH and shall not be used except with the written permission of R. E. SMITH, no copies shall be made of it and all proprietary rights in the matter contained in this drawing are the property of R. E. SMITH.		DRAWN BY RES	SUBJECT RS485WDT	
COPYRIGHT - R. E. SMITH, 1994-2019		DATE 10-26-19	FOR BOX LABEL	
SHEET 1 OF 1		SCALE NONE	RES R. E. SMITH 10330 CHESTER ROAD CINCINNATI, OH 45215	
RS485WDT-BIG		CHKD. BY RES	DVG. NO. RS485WDT	
			REV. C	